CPRG211 Final Project PART A

Daniil Sakov, Eric Rancourt, Giorgio Saccomani

UML Diagram

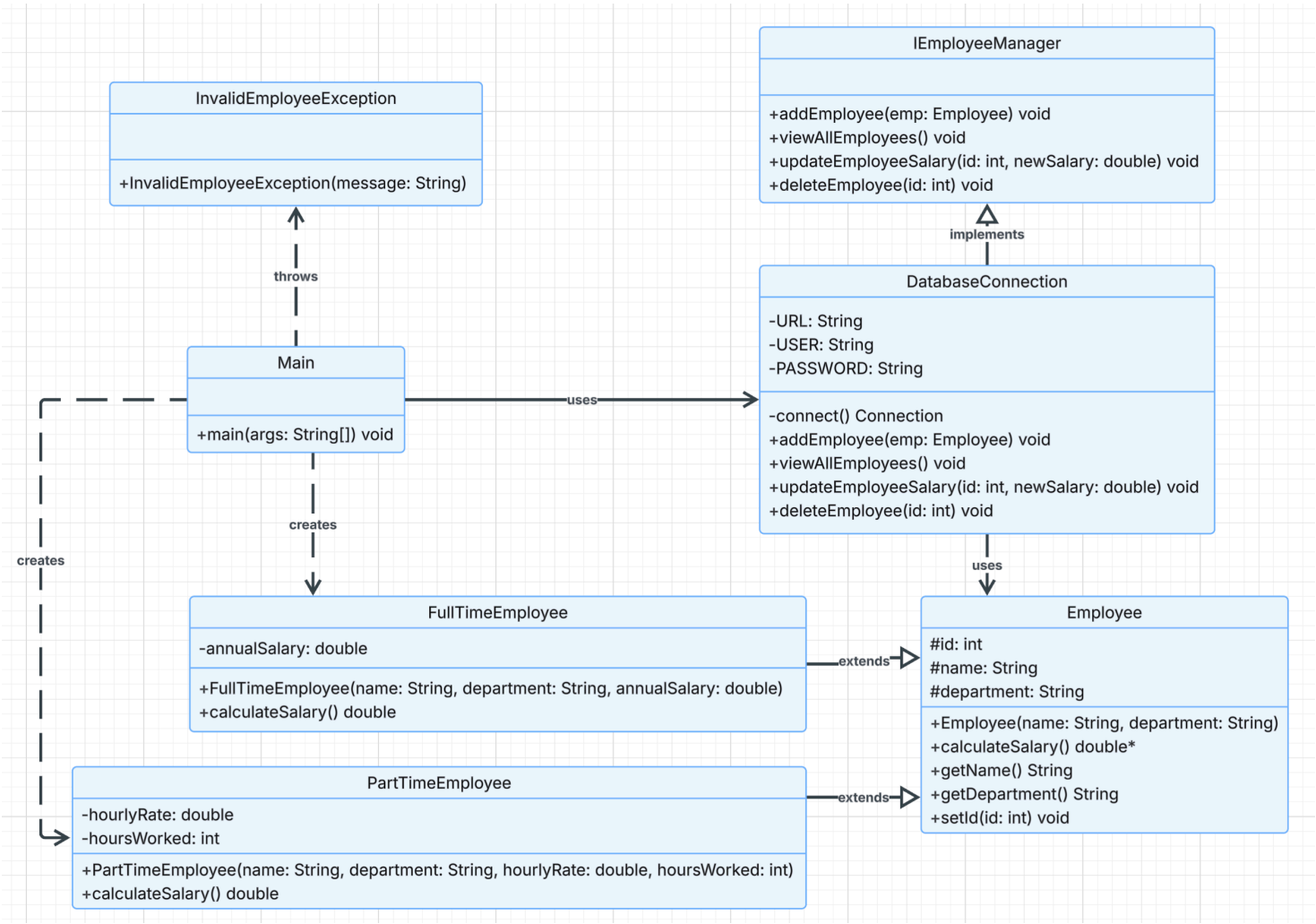
IEmployeeManager
+addEmployee(emp: Employee) void
+viewAllEmployees() void
+updateEmployeeSalary(id: int, newSalary: double) void
+deleteEmployee(id: int) void
InvalidEmployeeException
+InvalidEmployeeException(message: String)
implements
throws
DatabaseConnection
-URL: String
-USER: String
-PASSWORD: String
-connect() Connection
+addEmployee(emp: Employee) void
+viewAllEmployees() void
+updateEmployeeSalary(id: int, newSalary: double) void
+deleteEmployee(id: int) void
Main
+main(args: String[]) void
uses
creates
creates
uses
FullTimeEmployee
-annualSalary: double
+FullTimeEmployee(name: String, department: String, annualSalary: double)
+calculateSalary() double
extends
Employee
#id: int
#name: String
#department: String
+Employee(name: String, department: String)
+calculateSalary() double*
+getName() String
+getDepartment() String
+setId(id: int) void
PartTimeEmployee
-hourlyRate: double
-hoursWorked: int
+PartTimeEmployee(name: String, department: String, hourlyRate: double, hoursWorked: int)
+calculateSalary() double
extends

Project files

- Package: com.ems.main
  - Main.java (Main execution class)
- Package: com.ems.models
  - Employee.java (Abstract Class)
  - FullTimeEmployee.java (Class)
  - PartTimeEmployee.java (Class)
- Package: com.ems.interfaces
  - IEmployeeManager.java (Interface)
- Package: com.ems.db
  - DatabaseConnection.java (Class)
- Package: com.ems.exceptions
  - InvalidEmployeeException.java (Custom Exception Class)